

REGISTERED LAND SURVEYORS

CLARENCE H. PIEPENBURG

BADGER SURVEYING CO., INC.

PHONE 354-9080  
7970 N. 47th STREET  
BROWN DEER, WIS. 53223

PLAT OF SURVEY

PROPERTY AT:

LEGAL DESCRIPTION: Lot 1, in Mill Site, a subdivision in the North West 1/4 of Section 4, Township 4 North, Range 18 East, in the Town of East Troy, Walworth County, Wisconsin.

OWNER

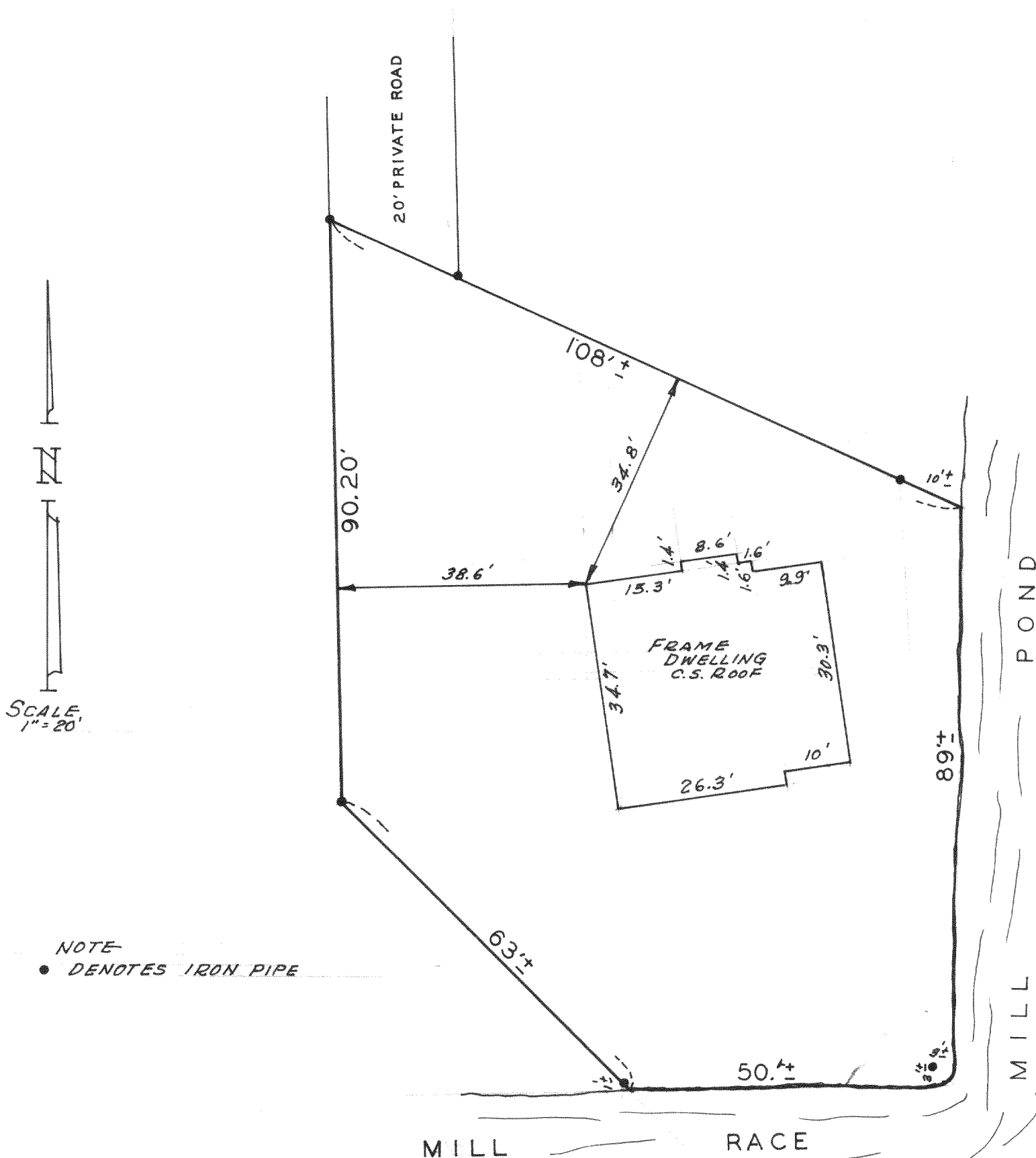

NOTE

• DENOTES IRON PIPE

Prepared for CARY JANISCH

State of Wisconsin, { ss.  
County of Milwaukee }

I hereby certify that on the 16TH day of AUGUST 1969, I have accurately surveyed the above described property and that the above plat is a correct representation thereof and shows the exterior boundary lines and location of buildings and other improvements on said property and the correct measurements thereof.

Plat No. 69-394

Signed

Clarence H. Piepenburg  
Registered Land Surveyor

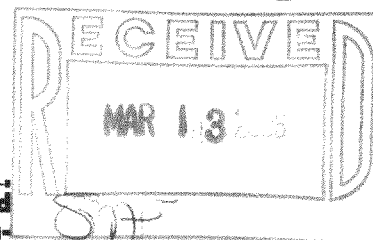

418-1909

REGISTERED LAND SURVEYORS  
CLARENCE H. PIEPENBURG

BADGER SURVEYING CO., INC.

PHONE 354-9080  
7970 N. 47th STREET  
BROWN DEER, WIS. 53223

PLAT OF SURVEY

PROPERTY AT:

LEGAL DESCRIPTION: Lot 2, in Mill Site, a subdivision in the North West 1/4 of Section 4, Township 4 North, Range 18 East, in the Town of East Troy, Walworth County, Wisconsin.

OWNER

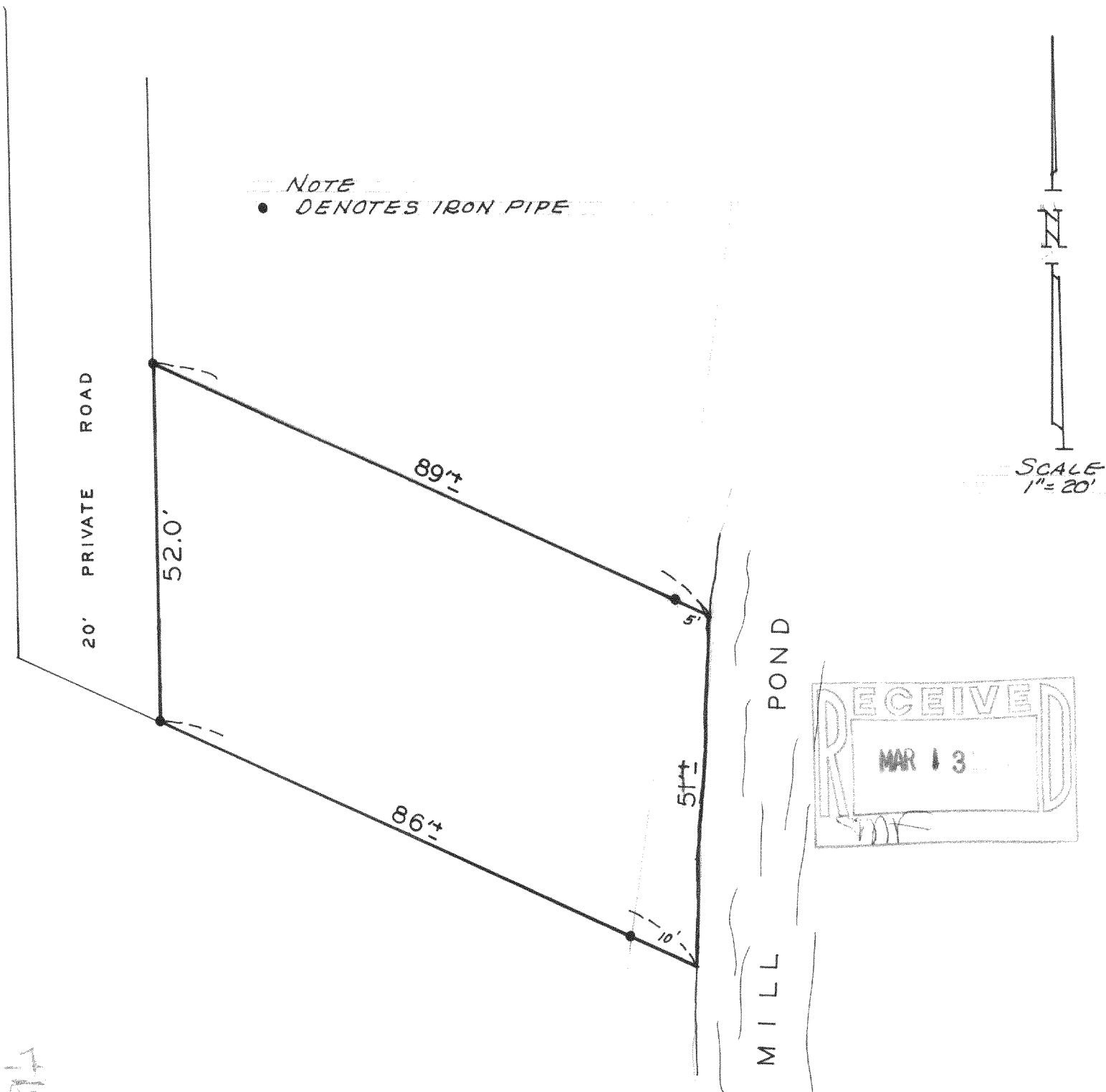

Prepared for CARY JANISCH

State of Wisconsin, } ss.  
County of Milwaukee

I hereby certify that on the 16TH day of AUGUST, 1962, I have accurately surveyed the above described property and that the above plat is a correct representation thereof and shows the exterior boundary lines and location of buildings and other improvements on said property and the correct measurements thereof.

Plot No. 69-395

Signed Clarence H. Piepenburg  
Registered Land Surveyor